温州肯恩大学
WENZHOU-KEAN UNIVERSITY

GMBA 5885 W04
Strategic Mgt Global Info Sys

Introduction & House Rule

Dawei Chen

29 Nov 2025

About Me

Dawei CHEN

- **Education**
  - B.S. in economics – SEM, THU
  - Ph.D. in information systems – SOC, NUS
- **Professional Experience:** Postdoc in AI governance – AISG, NUS
- **Research:** Economics of information privacy, AI, GenAI
- **Interests:** Fitness, hiking, marathon, scuba diving
- **Office:** CBPM B214
- **Email:** dchen@kean.edu
- **Office Hours:** Mon & Wed 11:00 – 12:30 | Fri 15:00 – 17:00

Generated by ChatGPT-5. Original photo taken in Tioman, Malaysia, 30/06/2025

Let’s Get to Know Each Other

Please share a short introduction about yourself:

- Name
- MBA year / cohort / full or part time
- Education background – major or field of study
- Professional experience – current role, organization, or industry
- Why MBA? – what motivate you to join this MBA program
- Something unique about you? *(e.g., a passion, life experience, skill, or story that shaped who you are)*

First Reaction to Teaching MBA Course

- What? I am just a junior faculty, a postdoc until Aug 2025
- A huge responsibility, nervous, uncertain, overwhelmed
- MBA ≈ senior, experienced
- Management/Theory ≈ “会吹牛”
- Speaking and facilitating from 9am to 17:30?!
- How to effectively engage them students

Survive from GMBA 5885 W03!

Course Design Overview

Undergraduate vs Graduate Learning Differences

Aspect	Undergraduate	Graduate
Learning Focus	Leaning what is known – acquiring foundational knowledge	Learning how to think – analyzing, integrating, and applying knowledge
Scope of Study	Broad and general	Deep and specialized with managerial or strategic orientation
Assessment	Based on recall, accuracy, and understanding	Based on reasoning, synthesis, and justification of choices
Role of Students	Passive learners – absorb and repeat information	Active participants – contribute, question, debate, and co-create knowledge

Sources: Generated by ChatGPT-5

Course Design Overview

MBA vs Specialized Master

Aspect	MBA	Specialized Master
Purpose & Focus	Broad business and leadership development, strengthens strategic decision-making	Focus technical or functional expertise (e.g., finance, data science, engineering)
Teaching & Learning Style	Case studies, teamwork, real-world projects, and interactive learning	More traditional lectures, research focus, and technical skill development
Time & Cost Investment	Typically longer and higher cost, strong ROI for career change or advancement	Usually shorter and less costly, value varies by program and field

Sources:
https://www.ndnu.edu/mba-vs-masters-degree-which-is-right-for-you/
https://www.iese.edu/standout/mba-master-difference/
https://www.edx.org/resources/what-is-the-difference-between-mba-and-masters

Course Design Overview

Let’s Start With Your Thoughts *(mentimeter)*

1. Your Understanding of MIS
   - What immediately comes to mind when you hear “*Management Information Systems*”?
   - Do you see MIS as more about technology, management, or strategy?
2. Your Perception of the Course
   - Based on the title and syllabus, what do you think this course will focus on?
3. Your Learning Goals
   - What skills, insights, or outcomes do you hope to gain from this course?
4. Your Expectations
   - What would make this class engaging, relevant, and valuable for you?

Course Design Overview

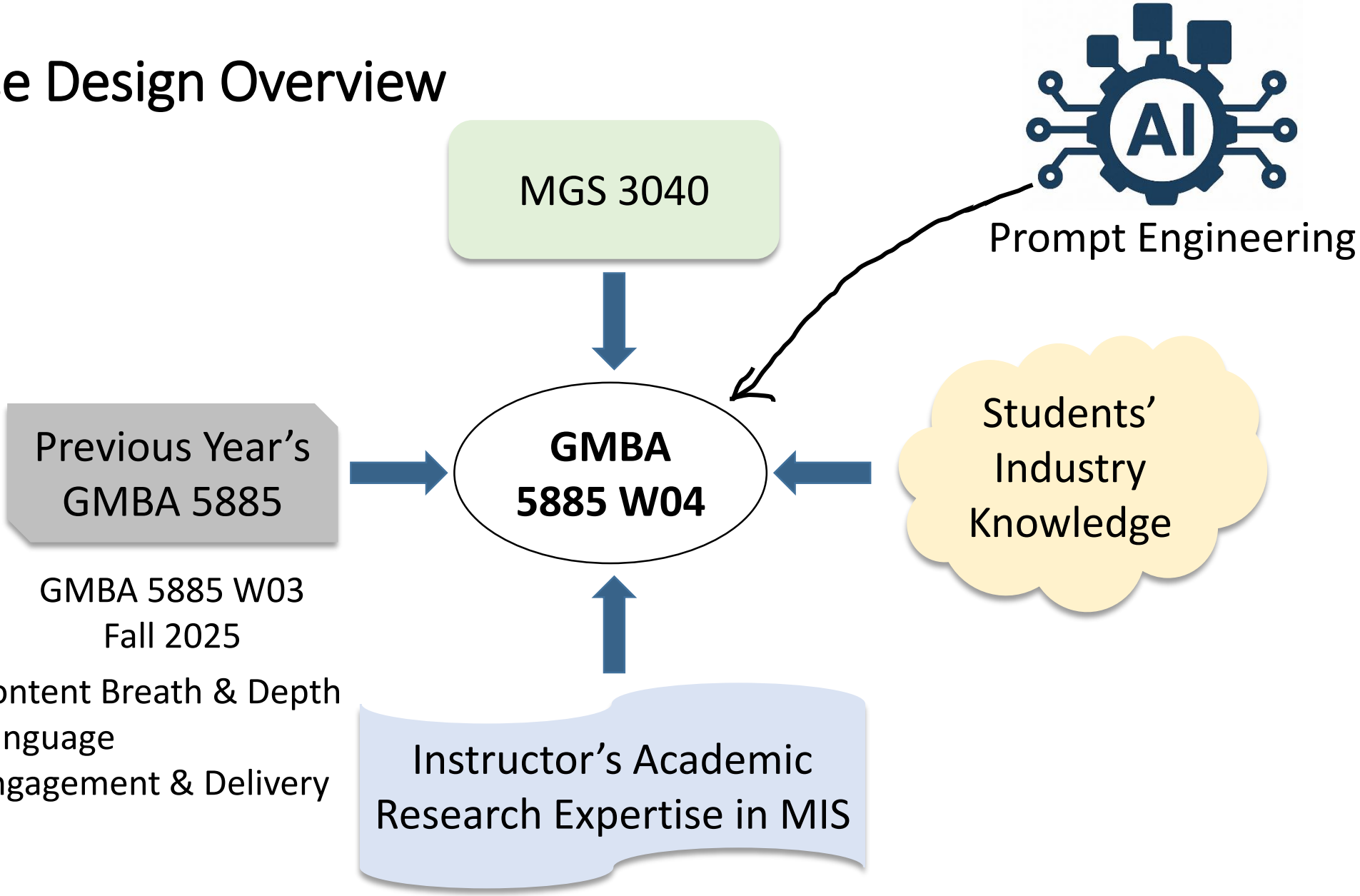

GMBA 5885 W03
Fall 2025

- Content Breath & Depth
- Language
- Engagement & Delivery

Course Level Student Learning Outcomes

Upon successful completion of this course, students will be able to:

- **Describe** the applications of technology in a global enterprise
- **Analyze** the strategic use of information resources
- **Formulate** policies to manage and govern the IS function
- **Evaluate** the security and privacy of information
- **Explore** cutting-edge AI applications in business and MIS
- **Assess** how AI transforms the management and design of MIS

Course Materials

Not Compulsory

Suggested Textbooks

Foundational MIS Concepts

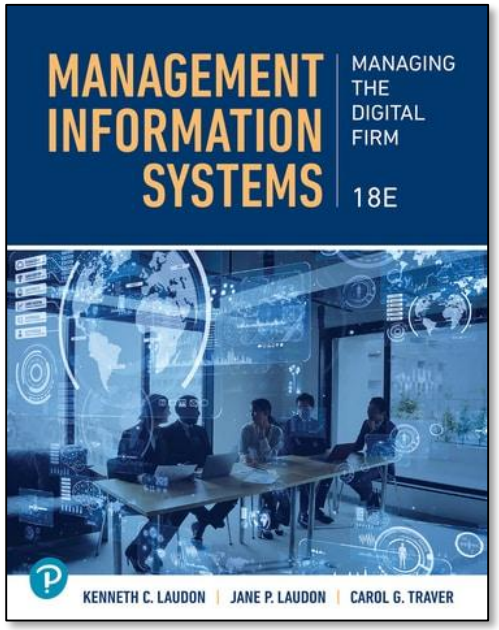

Management Information Systems, 18th Edition, by Laudon et al., Pearson 2025

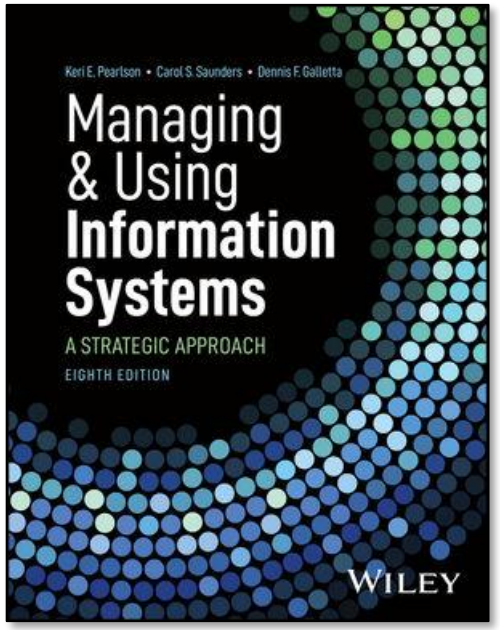

Managing and Using Information Systems, 8th Edition, by Pearlson et al., Wiley 2025

Strategic Framework

- Earlier textbook editions (e.g., Laudon 17th, Pearlson 7th) may be available online as open sources.
- Case analysis materials (e.g., educator copies, textbook cases) will be provided on Canvas.

Daily Schedule

Morning (09:00 – 12:00)

- 09:00 – 10:20 Lecture
- 10:20 – 10:40 Break
- 10:40 – 12:00 Lecture + case analysis

Lunch (12:00 – 13:00)

Afternoon (13:00 – 17:30)

- 13:00 – 14:20 Lecture
- 14:20 – 14:40 Break
- 14:40 – 16:00 Lecture + case analysis
- 16:00 – 17:00 Consultation for group project
- 17:00 – 17:30 Summary

Too heavy/intensive ✖

Class ends at 4pm ?

Note: *This schedule is a general guide and may be adjusted based on class progress, participation, and discussion flow.*

Course Schedule

Date		Topics	DDL
Nov 29	AM	• Course Introduction & House Rules	
	PM	• Introduction to MIS (Laudon Ch1)	
Nov 30	AM	• IS Strategy Triangle (Pearlson Ch1)	
	PM	• Strategic Use of Information Resources (Pearlson Ch2)	
Dec 06	AM	• Achieving Operational Excellence and Customer Intimacy (Laudon Ch9)	Proposal due:
	PM	• Ethical and Social Issues in IS (Laudon Ch4)	**Dec 06 at 23:59**
Dec 07	AM	• Artificial Intelligence (Laudon Ch11)	
	PM	• Prompt, Agent, Skills	
Dec 13	AM	• Platform and Ecosystem	
	PM	• TBD	
Dec 14	AM	• Group Project Presentation	Final report due:
	PM	• Final Report Drafting, Consultation (No Class, Q&A)	**Dec 18 at 23:59**

Note: *The schedule is tentative and may be adjusted slightly based on class progress and discussion dynamics.*

Course Assessment

	Component	Weight
Individual	Attendance	10%
	Participation	10%
Group	In-Class Case Analysis	20%
	Proposal	20%
	Presentation	20%
	Final Report	20%
	Total	**100%**

Course Assessment – Attendance & Participation (20%)

- Attendance (10%)
  - Regular attendance is essential.
  - 1 point deducted per half-day absence (any reason)
  - Missing more than 2 full days (4 half-days) must retake the course
- Participation (10%)
  - Participation means more than showing up – prepare, contribute, and collaborate
  - Share real-world insights, ask thoughtful questions, and link theory with practice
  - Both the **frequency** and the **quality** of your contributions will be evaluated

Course Assessment – Case Analysis (20%)

- Overview
  - Each unit includes an in-class group case analysis and discussion.
  - Groups analyze the case and present key insights during class.
- Expectations
  - Engage actively in group and class discussions
  - Apply concepts, theory, frameworks to real business scenarios
  - Demonstrate critical thinking and link analysis to managerial decisions
- Grading
  - Evaluated on the **quality** and **depth** of each group's analysis and contributions
  - All members of a group receive the same grade unless exceptions are formally approved.

Course Assessment – Group Project (60%)

4-5 pages (20%)

Stage 1 proposal due **Dec 6, 23:59**

10-12 pages (20%)

Stage 3 final report due **Dec 18, 23:59**

Nov 29 | Nov 30 | Dec 6 | Dec 7 | Dec 13 | Dec 14 | Dec 18

Stage 2 presentation at **Dec 14, morning**

20mins pre + 5mins Q&A (20%)

Workload ≈ Individual Essay (~1500 words)

- See "GMBA 5885 W04 Group Project Instructions" on Canvas for full guidelines.
- **Three submissions** in Canvas each group: (a) Proposal → Word file, (b) Presentation → PowerPoint, (c) Final Report → Word file.
- All team members receive the same grade, unless exceptions are formally approved.

AI Use Policy

- I can often tell *who used AI* and *who did not* – but *not how* it was used.
- Possible use types
  - 100% AI-generated
  - AI-generated + human edits
  - Human-written + AI polishing
  - Human x AI co-creation

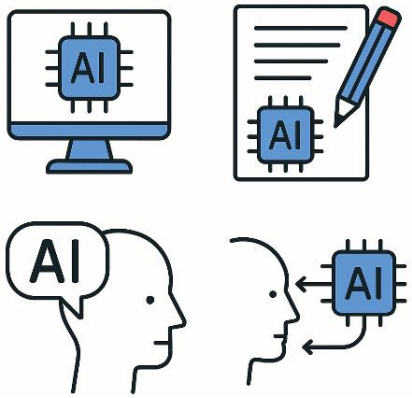

- I will not detect, judge, or penalize AI use due to possible false positive.
- I am **not against AI** — learning to use it responsibly and ethically is part of education in era of AI.
- What matters most is how you use AI, not whether you use it.

Responsible AI Adoption

- Risks of Over-Reliance on AI
  - Short-term efficiency vs. long-term critical thinking damage (Kosmyna et al. 2025)
  - Loss of understanding, skill erosion, and team knowledge gap
  - “Good taste is more important than ever.” – Nitin Nohria (2025)
- Best Practices
  - Use AI as a complement, not a replacement
  - Verify all AI outputs
  - Cite and attribute properly
  - AI use disclosure
  - Master **prompt engineering** to get meaningful insights
  - Think first, then ask AI — not the other way around

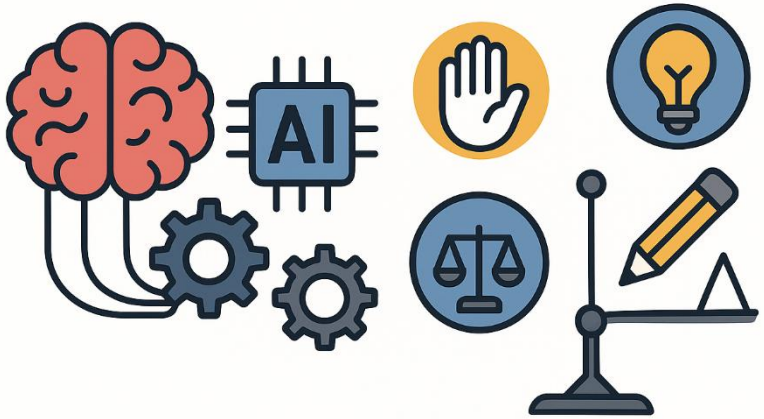

Q&A

CBPM B214

dchen@kean.edu

Mon & Wed 11:00 – 12:30 | Fri 15:00 – 17:00

WeChat Group

Join Private Group 面对面建群

1129